

GSC

GLOBAL SOFT

G S  G E T

Global e-Ticketing

Global Soft Consulting Global e-Ticketing System Overview

Last update: January 2013

1

GSC

GLOBAL SOFT

Global Soft™ Global e-Ticketing (GS-GET)

Introduction to GS-GET System

- ✓ A **Turnkey solution** with **Comprehensive Features** to overcome the manual way of operation to a systematic way for **Easy Maintenance**
- ✓ First software design from this region that **Focus** on leisure industry that requires sales of ticket:
i.e theme parks, amusement parks, aquariums, zoos, stadium, etc...
- ✓ Provides **Real Time Information** to enhance quality workflows and eliminate duplication work
- ✓ **User Friendly** & supports touch screen monitors
- ✓ Runs on the Microsoft Windows platform
- ✓ **Flexibility to Customize and Integrate** with almost all the available hardware and software

System Components

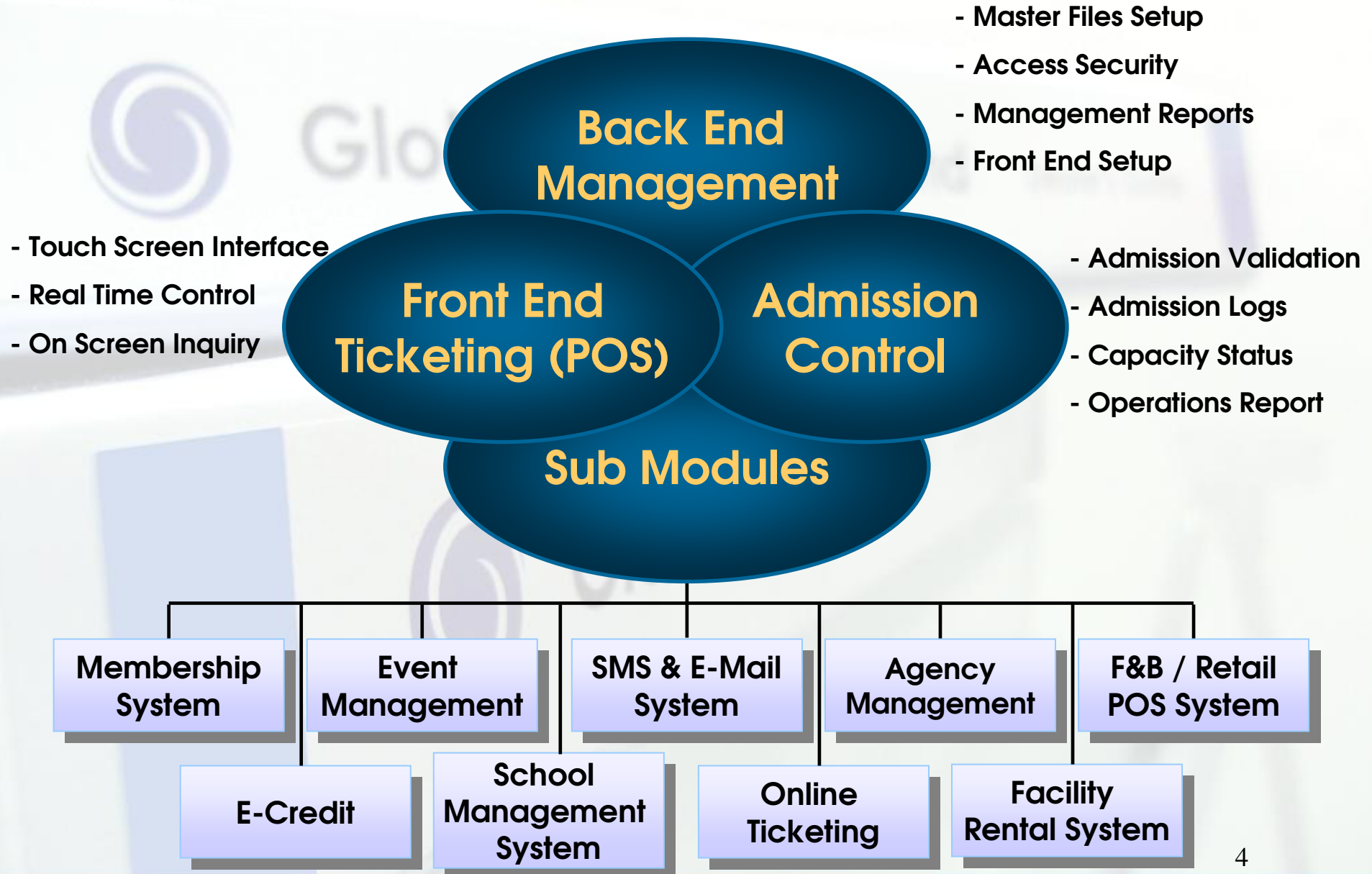

GS-GET Basic Functions and Features

- ✓ **Ticketing Management System**
- ✓ **Admission Control Management**
- ✓ **Management & Analysis Report**

GS-GET Ticket Management System:

- The ticketing system is **able to categorize tickets** into different type of tickets **according to prices and packages** and also **identifying the expiry date or validity period** of the ticket.
- Able to **offer different payment modes/currency** and **mixed payment modes** such as cash, credit card, credit/debit customers, e-credit, hotel guest credit, cash vouchers etc **without** having the worry of **calculation error**.
- **Discounted pass or free entry are tracked** by the system systematically.
- Each ticket (card, ticket, wristband) issued are having an **unique identity** which each visitors are **gained access by checking on the validity** of their barcode on their tickets.
- The **real-time capacity of park can be keep tracked**. The system is able to **set the limit** of visitors in park for safety reason.
- The system is capable to **pre-set the ticket access** to **single/multiple areas** and the no. of entry/exits will be recorded to **study visitors' favorite zone/location**.

GS-GET Ticket Management System:

Types of Ticket Available:

- **Normal Counter ticket selling**
Eg. Child/Student/Adult/Foreigner
- **Pre-Sales tickets**
Able to process advance sales and pre-print ticket for huge crowd expected events, such as Exhibitions / Carnival etc.
- **Discount Card Holders**
Able to purchase ticket at pre-determined discounted price.
- **Special Passes**
When required, special Free of Charge tickets can be printed by authorized users only with appropriate tracking.
- **Agency/Groups ticket sales**
Pre-determined discount amount can be set for different tier agents or groups. Group entrance with only one ticket.
- **Membership entry**
Membership system can setup to allow discounted ticket price or free entries according to parameter setting by user. Able to capture members' purchase behavior.

POS Management

- **Cash Drawer monitoring & controlling**
Terminal float amount when cashier checked in etc.
- **Multiple 'Shift' capability**
Cashier check in & check out from terminal, print close shift report, admission log etc.
- **Accurate settlement of tickets sold with total transactions**
Calculate cash/ credit card / voucher/ daily sales etc.
- **e-Credit**
Load prepaid credit onto visitor wristband, so that the visitor can travel around Park without carrying cash
(Ideal for visitor when they visit F&B outlet / souvenir shop at Water park)

GSC

GLOBAL SOFT

Global Soft™ Admission Control Management

GS-GET Admission Control Flow

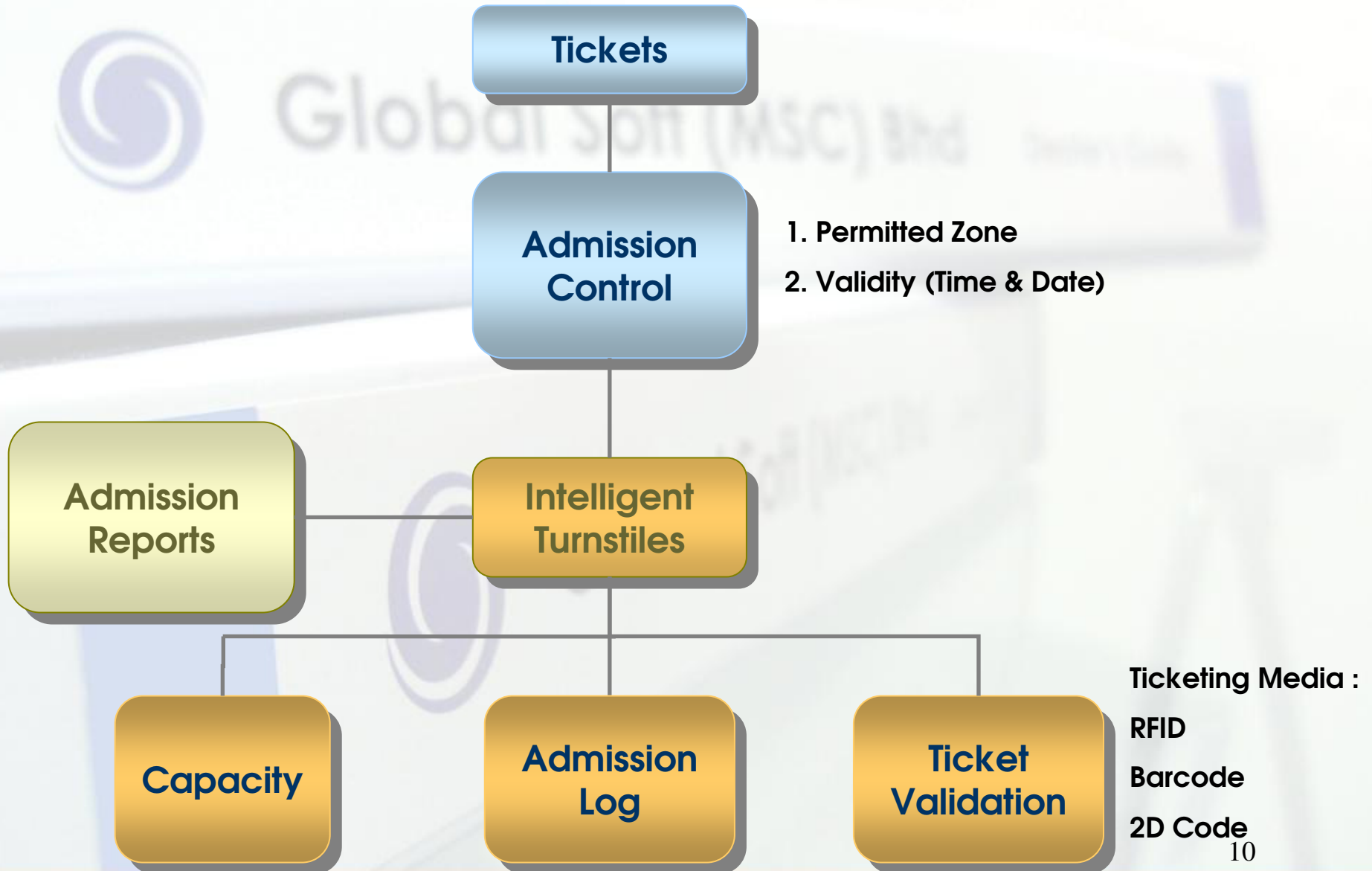

Admission Control Management

Ticket admission control by Attractions/Zones:

Toolbar: Add, Edit, Delete, Refresh, Close, First, Previous, Next, Last, Print, Ok+Add, Ok, Cancel

Ticket Code: APA0001 Copy Ticket Package Item: ☐

Description: ALL PARK ADULT Package Code:

Receipt Description: ALL PARK ADULT (19 Char Max) Unit Price: 50.00

Ticket Type: ADUL ADULT

Ticket Group: APA ALL PARK ADULT

W.Band Description: APA W.band Prefix: Government Tax: 0.00 % Insurance: 0.00

Budget Per Date: 0.00 Charge per hour: 0

Minimum Purchase Qty: 0

Analysis Code 1:

Analysis Code 2:

Analysis Code 3:

Analysis Code 4:

Hotel Voucher: ☐ Print Wristband: ☐

Quantity Quota control: ☐ Print Ticket: ☐

Promotion Voucher: ☐ Print Receipt: ☐

Allowed discount: ☐ No Printing: ☐

Entrance: ☒ Exit: ☒

Zone 1: ☒ Zone 1: ☒

Zone 2: ☒ Zone 2: ☒

Zone 3: ☒ Zone 3: ☒

Zone 4: ☒ Zone 4: ☒

Admission Control Management

Main Entrance

Chair Lift (Zone 1)

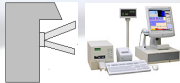

Safari Park (Zone 2)

Water park (Zone 3)

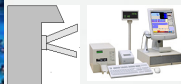

Ticket Admission Setup :

	Main Entrance	Zone 1	Zone 2	Zone 3
Ticket 1	✓	X	X	X
Ticket 2	✓	✓	X	X
Ticket 3	✓	X	✓	X
Ticket 4	✓	X	X	✓
Ticket 5	✓	✓	✓	X
Ticket 6	✓	X	✓	✓
Ticket 7	✓	✓	✓	✓

Unlimited package tickets to set up to match with multiple 'Zone'

OR

Visitors can choose to use E-Credit to pay at any 'Rides' whenever they want to play on the 'Rides'

✓ = Allow Entry

X = Not Allow Entry

Admission Control Management

EMBEDDED CONTROLLER

WARNING
Illegal ACCESS

Gate Info
Gate: 07
Description: Zone 1
Direction: OUT
Zone: 2

Invalid Wristband 31000003
31000003
20/12/2006 2:26:15 PM Command Send 8
20/12/2006 2:26:15 PM LED:<1>INVALID<2>ILLEGAL ACCESS <ID>31000003
Invalid Wristband 31000003
31000003
20/12/2006 2:26:15 PM Command Send 8

Setting
31000003
send ☒ Direct access ☒ Exit Control

EMBEDDED CONTROLLER

E 1 - EXIT ZONE 1 -
THANK YOU

Gate Info
Gate: 07
Description: Zone 1
Direction: OUT
Zone: 2
TSMMSG: X
TSCmd: OLOUT
RDY: 3
WKIN:
Label6:

Invalid Wristband 31000003
31000003
20/12/2006 2:28:32 PM Command Send 8
20/12/2006 2:28:32 PM LED:<1>INVALID<2>ILLEGAL ACCESS <ID>31000003
Invalid Wristband 31000003
31000003
20/12/2006 2:28:33 PM Command Send 8

Setting
send ☒ Direct access ☒ Exit Control

Command
Received Message XX
Error Message XX
Command
SEND

Admission control built in with intelligent program to determine the validity of the tickets. Editable display contents as a useful information to visitors while accessing the entrance/exit.

Admission Control Management

GET - VIEW ENTRANCE

Wrist Band ID

Wrist Band Entrance Log

PARK ID	DATE ENTRANCE	DIRECTION

All Wrist Band With Same Receipt Number

1. Admission Validation
2. Anti-Pass Back
3. Admission Log Inquiry
4. Capacity Status
5. High-End hardware integration

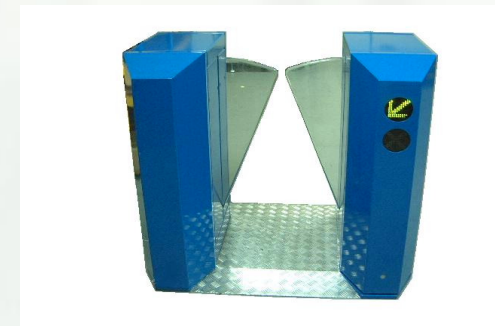

Admission Control - Ticketing Media

Barcode/2D code
Wristband

RFID Wrist Tag

Ticketing Media

Using **BarCode/2D Code/RFID (Radio Frequency)** as identification. **Real time** generated from the Front-End Ticketing Counter and to be verified at the **Main Entrance, Rides Entrance and Water Park Entrance**.

Tickets generated will have the add on features whereby the visitors can load money credit into the ticket for usage in the park. Visitors can utilize the money credits for **'Rides', Souvenirs or F&B**.

Admission Control - Global Soft Turnstile

- Global Soft Turnstile is a **tailored make** turnstile for park access. The components used are **heavy duty** in order to handle crowned TW-12 USB controller
- Build in **Embedded PC** allow the turnstile to react base on the setting especially during emergency.
- Turnstile is a device to **count persons**, **block at least one passage direction** or to **control automatically** the admission access.
- Turnstile is able to scan **wristband**, **ticket**, **membership card**, **identification card**, or **manually operated elements**
- To **prevent the unauthorised entries** and reduce the dependency on human intervention
- ONE turnstiles is capable to process at average **3 seconds PER ENTRY**

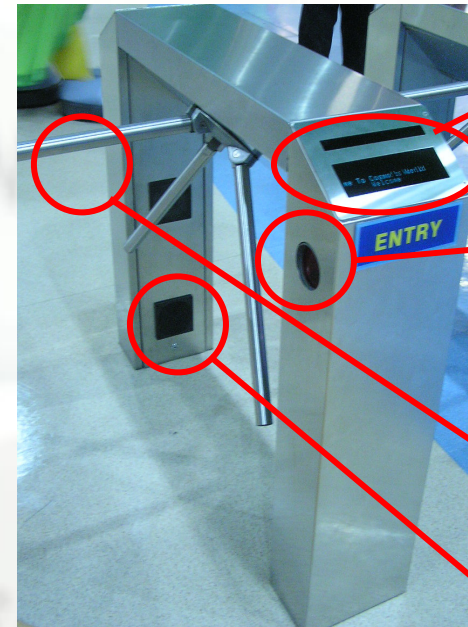

Display to show validity of the ticket and to greet the visitor.

Vertical Scanner to ticket and staff card verification.

Drop Arm for evacuation. Fulfill safety requirement.

4 unit of fans for air circulation.

Others components of turnstile

- Embedded System
- TW-12 USB Controller for Turnstile c/w TW-RB-16 Relay Board
- Isolated Transformer for incoming 240V power
- AVR
- System Communicator Software

GSC

GLOBAL SOFT

Global Soft (MSC) Bhd

Global Soft™ GET Back-End System

1 /

GS-GET Back End Operation Flow

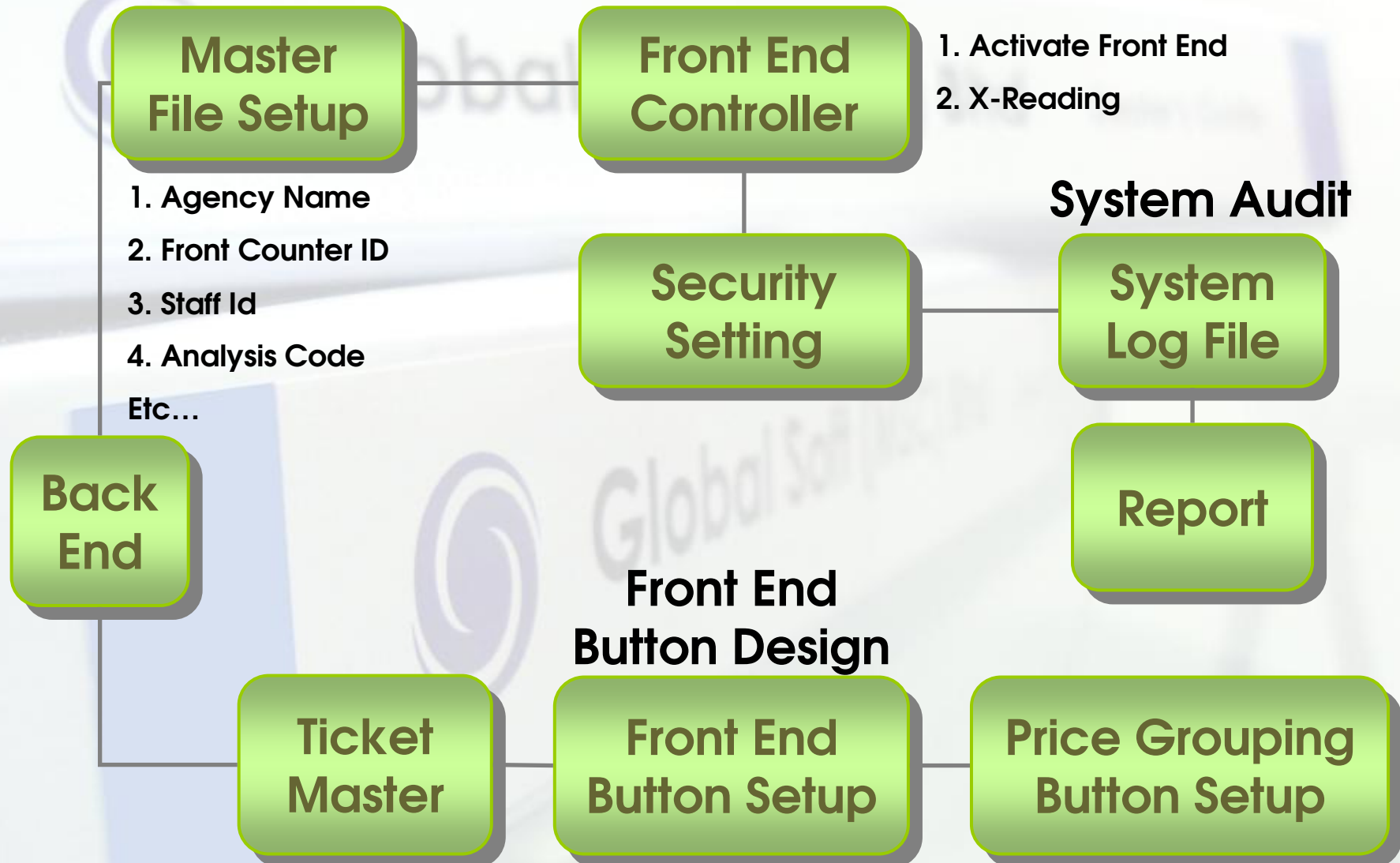

Back End – Ticketing Master

TICKETING

Master Transaction Report Turnstile Report Inquiry

Ticket

Reason Code

Predefine Voucher Code

Ticket Type

Nationality

Analysis Code

Ticket Group

Token

Create Sales Button

CHILD WEEKDAY

CHILD WEEKEND

ADULT WEEKEND

ADULT WEEKDAY

RM18

RM22

RM45

RM35

Add Button Item

GIFT VOUCHER

PACKAGED

KINDERGARTEN

SPECIAL

Ticket Code: APA11
Description: ALL PARK ADULT WEEKDAYS
Receipt Description: ADULT (19 Char Max)
Ticket Type: ADULT
Ticket Group: APA
W.Band Description: ADULT
Budget Per Date: 3,434.00
Minimum Purchase Qty: 1
Analysis Code 1: student
Analysis Code 2: TIER2

Copy Ticket
Package Item: ☐
Package Code:
Unit Price: 234.00
W.band Prefix: A
Government Tax: 123.00 %
Insurance: 12.00
STUDENT PACKAGES
TIER 2

Item Package Master File Maintenance

Add Edit Delete Refresh Close First Previous Next Last Print Ok+Add Ok Cancel

Package Code: Birthday
Description: Birthday Package
Package Price: 0.00

Package Code	Ticket	Price	Quantity
Birthday	APA	60,000	5
Birthday	APC	30,000	15

Add Edit Delete

Master setup for Ticketing. Complete with predefine item such as Nationality, Reason Code and Analysis Code for management report. Ticket master is associate to admission control and others setting requirement in order to sell the ticket at the Front Counter. Creation of item sales button and access control fully manage at the backend system

Back End – Front End Controller

Float Date
18/12/2006
New Session

TERMINAL ID	AMOUNT	DATE	SESSION ID	CASHIER ID
lam	100	18/12/2006 6:36:15 PM	1	PETER

Terminal Name
counter3
Amount
100.00
Date
18/12/2006 6:36:28 PM
Treasurer ID
GET
Cashier ID
Kamal
Cashier Password

Ticket Counter Operation Control

Ticket Counter
22/11/2006

Not Active Counter

Counter	Description
<input type="checkbox"/> counter1	counter 1
<input type="checkbox"/> counter2	counter 2
<input type="checkbox"/> counter3	counter 3
<input type="checkbox"/> counter4	counter 4
<input type="checkbox"/> get-RND	Testing
<input type="checkbox"/> GET-SVR	Ticketing Counter Testing
<input type="checkbox"/> as-pnzn	

Active Counter

Counter	Description
<input type="checkbox"/> lam	lam

MANUAL
RM0

Complimentary
EXPIRED
RM0

Coupon
RM234

NORMAL PRICE
EXPIRED

DISC.10%
EXPIRED

Disc. 15%
EXPIRED

Disc. 20%
EXPIRED

Totally in control whereas activation need to be done before anyone can use the counter. Assignation of Cashier ID and respective 'Float Amount' for auditing. Disabling of any 'Sales Item' button can be done here. Back end users are also allowed to have a chat window with front end counter to have faster & more efficient communication.

Back End – Parameter Setting

Ticketing Parameter

General 1 | General 2 | Counter LED Display Setting | EPass | **Receipt Format** | Hotel | Funcard | Staff | Agency | Turnstile Setting

Receipt Printing Format

Receipt Header

Line 1	PT. Pantai Cermin Theme Park
Line 2	Dusun I Desa Pantai Cermin Kanan.
Line 3	Kec. Pantai Cermin,
Line 4	Kabupaten Serdang Bedagai.
Line 5	Ph: +62-617970266 / +62-617970277

Receipt Footer

Line 1	Welcome To Pantai Cermin Theme Park
Line 2	Play at your own risk
Line 3	Thank You
Line 4	
Line 5	

Hotel

General 1 | General 2 | Counter LED Display Setting | EPass | **Receipt Format** | **Hotel** | Funcard | Staff | Agency | Turnstile Setting

Hotel Guest Discount ABS_PRO

Hotel Diamond Card Member A1

Hotel Platinum Card Member promotion

Hotel Gold Card Member

Hotel Card Member Quantity Ticket Purchases Limit Per Day 0

Hotel Key Card Quantity Ticket Purchases Limit Per Day 0

Predefine and editable parameter default setting. Defaulting the Hotel Discount, Limitation of staff's purchase, maximum entries for E-Pass and even the ticket design etc...

Back End – User Access Security

SYSTEM SETTING

Security | Ticketing | Report

User | Change Password

Program Grouping Master

Program Grouping

User Access Grouping

User Access Module

TYPE CODE	DESCRIPTION
ALL	All Level
Cashier	Cashier
HR	Human Resources
IT	IT Department
MRKTG	MARKETING DEPARTMENT REPORT V

Group Code: ALL | Group Name: | System: BACKEND | System Name: | Last Update: 17/07/2002

Available List

Module ID	Program ID	Description
<input type="checkbox"/> AGENCY	Agency	
<input type="checkbox"/> COMPANY	Company	
<input type="checkbox"/> E-Credit	E-Credit Charges Report	
<input type="checkbox"/> EVENT ORDER	Event Order	

Selected List

Module	Program ID	Description	Read Only	Allow Add
<input type="checkbox"/> E-Credit	Black Listed ...	Black Listed WBand Report	False	True
<input type="checkbox"/> E-Credit	E-Credit Sum...	E-Credit Summary Report	False	True
<input type="checkbox"/> E-Credit	E-Credit Tran...	E-Credit Transfer Report	False	True
<input type="checkbox"/> E-Credit	E-Option Rep...	E-Option Report	False	True
<input type="checkbox"/> E-Credit	E-Pass Type ...	E-Pass Type Report	False	True
<input type="checkbox"/> E-Credit	Lost WristBa...	Lost WristBand Report	False	True
<input type="checkbox"/> EVENT OR...	Event Order	Event Order	False	True
<input type="checkbox"/> EVENT OR...	Event Order A...	Event Order Approval	False	True

Extensive and flexible setting for user's access security setup. User can be assigned to a group with predefined modules and also assign to module individually. Likewise, users with same job scopes can group under same user group. It also provided to features of Staff ID card printing.

Back End – Inquiry

TICKETING

Master Transaction Report Turnstile Report **Inquiry**

Close Shift Inquiry Get Sales Log Viewer

X- Reading **Get Sales Analysis** Log Viewer Report

Get Sales Audit

Ticket Sales Analysis Report

11/Nov/2006 Sat

TRNDATE	GROUP TYPE	ItemID	ItemDesc	QuotaPerDay	Issued	Remaining
2006/11/08	APA	APA11	ALL PARK ADULT WEEKDAYS	3434	2	3432
2006/11/09	APC					
2006/11/10	APS					
2006/11/11	Buffet					
2006/11/13	Complimentary					
2006/11/15	Event					

Log Viewer

Terminal ID	User ID	Date	Action	Form	Remark
GET-RND	GET	30/10/2006 2:07:26	Refund	GET - Special Security	
GET-RND	GET	30/10/2006 2:41:33	Refund	GET - Special Security	
GET-RND	GET	30/10/2006 2:43:14	Refund	GET - Special Security	
GET-RND	GET	30/10/2006 3:07:08	Refund	GET - Special Security	
GET-RND	GET	30/10/2006 3:50:40	Refund	GET - Special Security	
GET-RND	GET	30/10/2006 4:27:49	Refund	GET - Special Security	
GET-RND	GET	30/10/2006 4:29:51	Refund	GET - Special Security	
GET-RND	GET	30/10/2006 4:31:29	Refund	GET - Special Security	
GET-RND	GET	30/10/2006 5:03:00	Refund	GET - Special Security	
GET-RND	GET	31/10/2006 11:14:07	Change Printer	GET - Special Security	
GET-RND	GET	01/11/2006 9:53:10	Void Transaction	GET - Special Security	
GET-RND		01/11/2006 5:46:35	Void Transaction by Global e-Ticketing System	Wristband ID	
GET-RND		01/11/2006 5:51:47	Void Transaction by Global e-Ticketing System	Wristband ID	
GET-RND		01/11/2006 5:59:57	Void Transaction by Global e-Ticketing System	Wristband ID	

Terminal ID: GET-RND
User ID: GET
Date: 30/10/2006 2:07:26 PM
Action: Refund
Form: GET - Special Security Login [Level 2 Security Access Required]
Remark:

Filter

Today
Terminal ID
User ID
Unfilter

Total 2 3432

Real time backend inquiry. Constitution of front counter audit trail and also ticket sales analysis. Informative and powerful enough for management personal to monitor overall process with less dependencies.

GSC

GLOBAL SOFT

Global Soft (MSC) Bhd

Global Soft™ GET Front-End System

24

Front End – Transaction

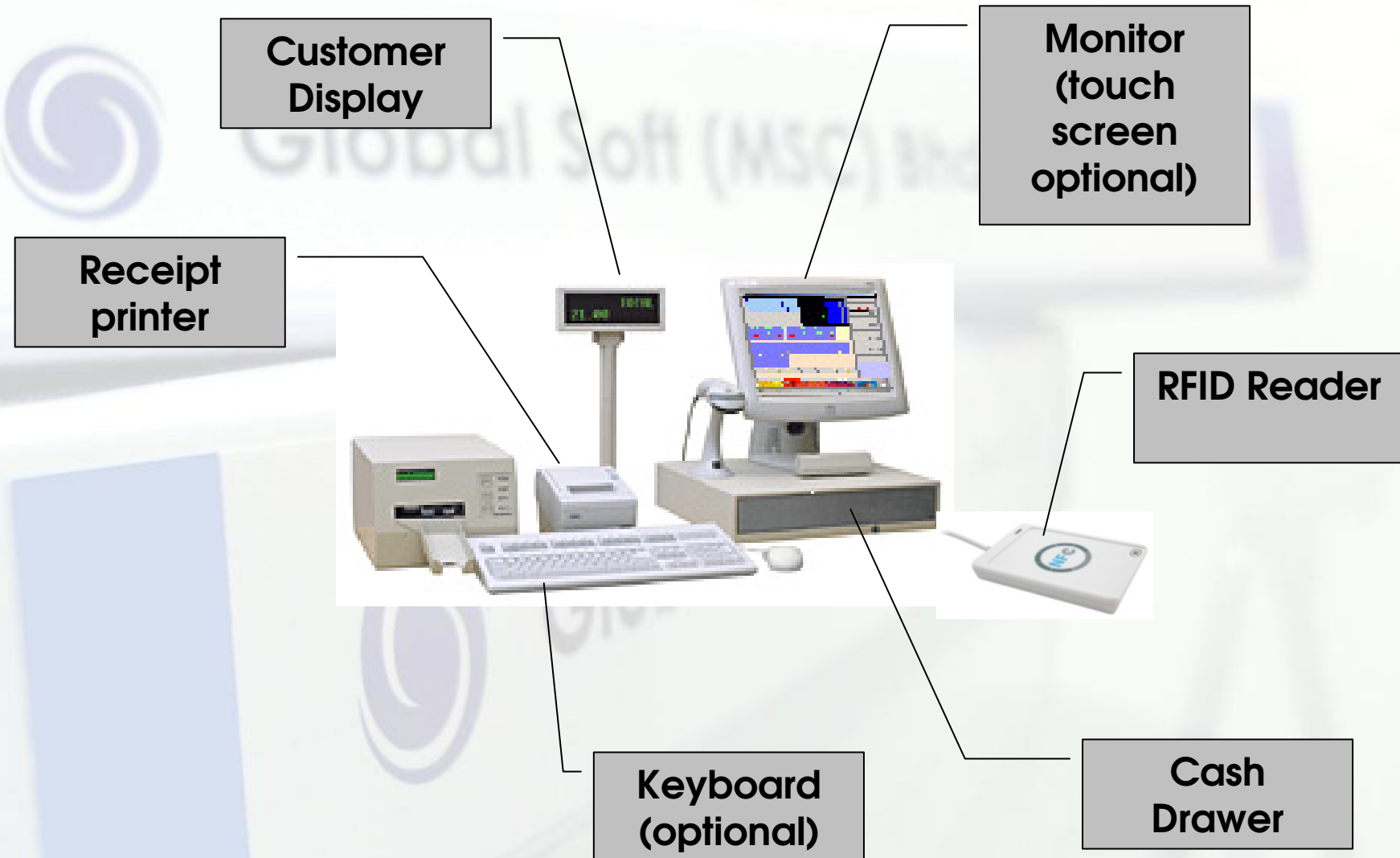

GS-GET - Front End Operation Flow

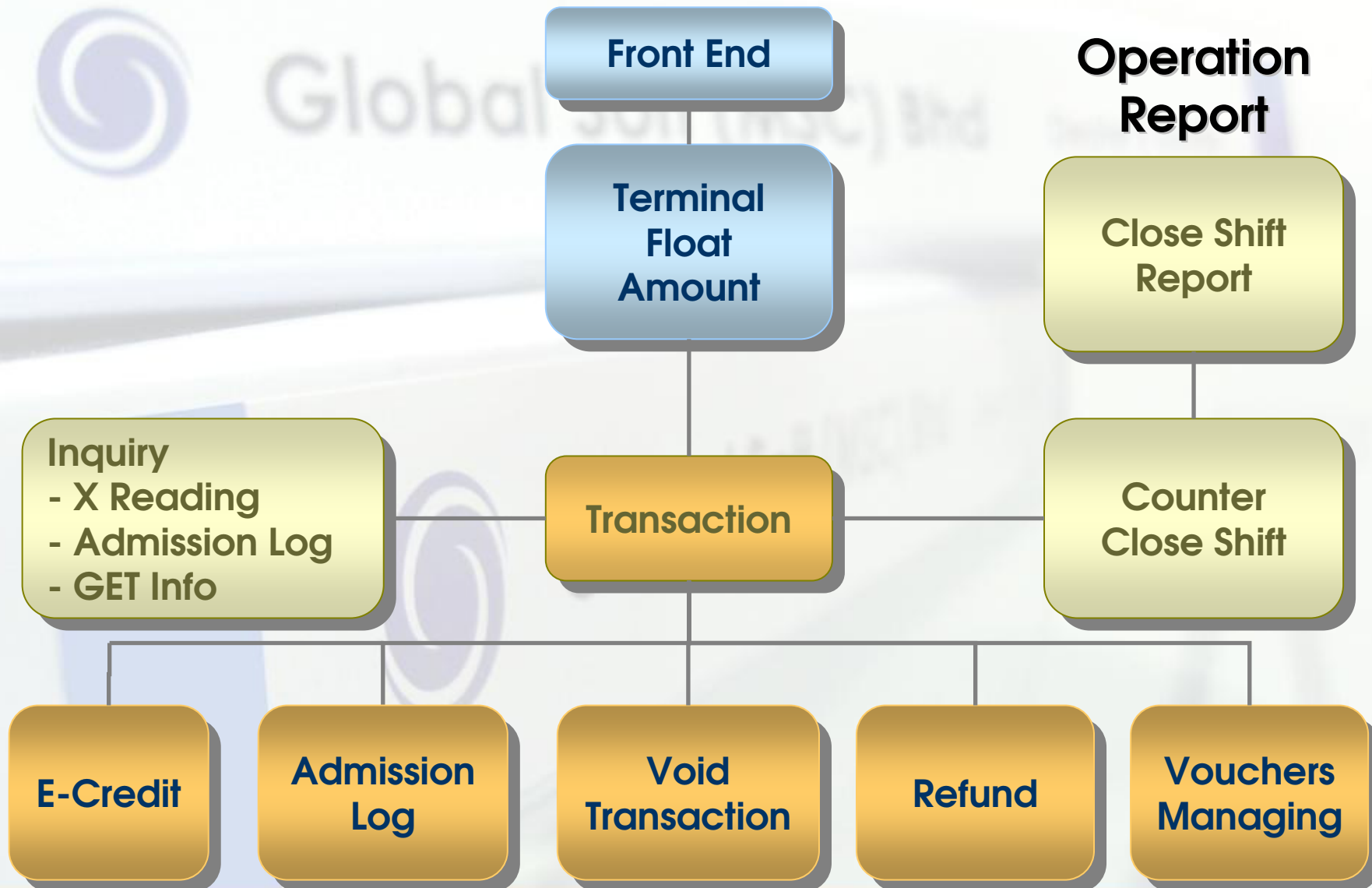

Front End – Transaction

DESCRIPTION	PRICE	QTY.
CHILD - WEEKEND 1	22	1
ADULT WEEKEND	45	1

Transaction Type:

Sub Total: 88888867.00

Discount: 8888880.00

After Discount: 88888867.00

Service Charge: 8888880.00

Gov. Tax: 8888880.00

Total Charge: 88888867.00

Cash: Cash

Credit Card: Credit Card

Touch n': Debit

Gift Voucher: Gift Voucher

Online Payment: On Line Payment

Ticket In/Out Information:

IN	OUT
100	55

Ticket Entrance Information:

TICKET	IN	OUT
ADULT	50	30
CHILD	40	20
SENIOR	10	5

Calendar: December 2006

Today: 18/12/2006

Buttons: Back, Clear, Clear All, Get Menu, Lock, Member, Advance Sales, Payment

Our Front End Counter is built with advanced GUI, thus creating a user friendly environment. Features enable to perform 'Advance Sales' and accepting multiple payment types as well as foreign currencies. Other features like locking the unattended counter, membership ticket exchange and so on. This Front End Counter is also capable to perform F&B Sales and also Retail Sales. It also shows the number of visitors that are in the park for the day according to visitor type.

Front End – Menu

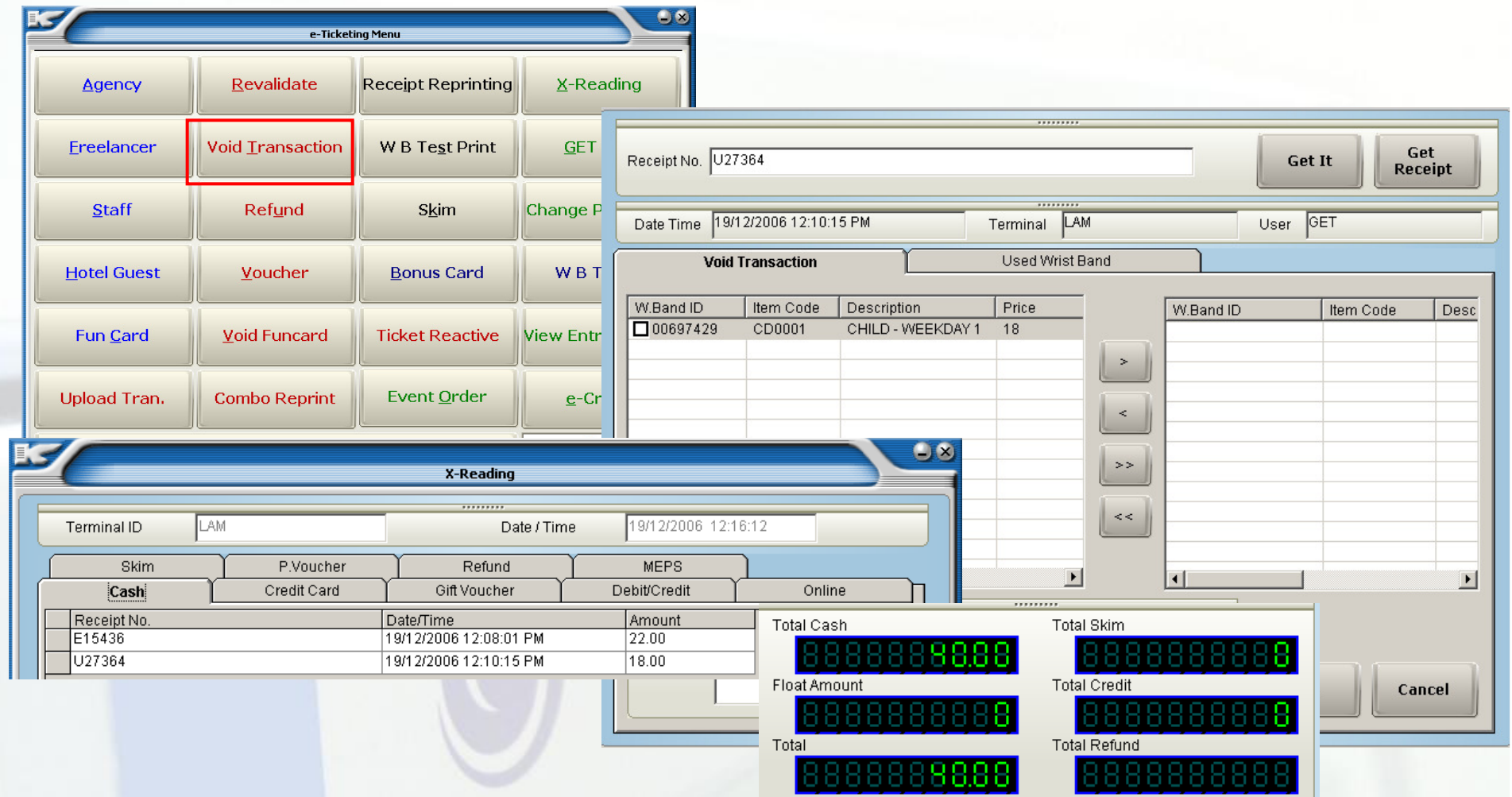

Extensive Menu for all the transactions related functions. It inclusive of Hotel Guest Voucher, Agency Purchasing, New Membership Registration, Receipt Reprinting and many more. All these are easily done with few clicks away. Visitors can also choose to top up the ticket if they have purchase the wrong ticket.

GSC

GLOBAL SOFT

Global Soft (MSC) Bhd

Global Soft™ GET Reports

29

How does GS-GET help in REPORTING?

- **One stop information center**

The system store various types of reports, statistics, data, information etc (Analyze visit time, area/membership detail/sales reports/events etc)

- **Auto generate reports for easier and faster decision making, eliminating double works**

Comprehensive reporting module with almost 200 types of reports for operation, management and marketing analysis.

- **Flexible Reporting module** that can generate report base on users' requirement & data key in. Available reports like:

- Sales report(daily, monthly or yearly)
- Total number of visitors(daily, monthly or yearly)
- Point of sales reports
- Management reports
- Admission reports
- Membership reports*
- Event order reports*
- Agency reports* & etc.

•Available in Sub-Modules only (Optional)

Samples of reports:

A Famosa Resort

Void Transaction Report

RANGE
COUNT

Ticket

Group

Group

Cinem

Cinem

Group

2P-LP

2P-LP

A1.1-L

Cinem

Cinem

Cinem

2P-LP

2P-LP

A1.1-L

Cinem

Cinem

Cinem

Cinem

Group

2P-LP

Group

2P-LP

2P-LP

Group

RANGE PRINT DATE FROM

Ticket Type

Group By Date : 09/28/2007

L Weekend

Weekend

Group By Date : 10/01/2007

OTHER

Group By Date : 10/02/2007

Local

Group By Date : 10/03/2007

Weekday

Group By Date : 10/04/2007

Foreign

Local

OTHER

Group By Date : 10/05/2007

Local

Group By Date : 10/08/2007

Foreign

Local

A Famosa Resort

Daily Hourly Sales Report By Daily

A Famosa Resort

Daily Admission Report By Payment

Date : 09/11/2007

Time : 4:13:14PM

Page : Page 1 of 13

TICKET	QTY	VOID QTY	UNIT PRICE	TOTAL
Group By Transaction Date : 28-Sep-2007				
Group By Terminal : GS-RND				
Group By Payment Mode : Cash				
A1.1-A-E (Safari Local Adult Weekend)	1	0	38	38
A1.1-SP-BFT-A-E (Buffet Combo, Adult Weekend)	1	0	38	38
A1.1-SP-WDC-A-E (Wild Combo, Adult Weekend)	1	0	38	38
A1.1-SP-WTC-A-E (Western Combo, Adult Weekend)	1	0	38	38
A1.2-C-E (Safari Local Child Weekend)	1	0	28	28
A1.2-SP-BFT-C-E (Buffet Combo, Child Weekend)	1	0	28	28
A1.2-SP-WDC-C-E (Wild Combo, Child Weekend)	1	0	28	28
A1.2-SP-WTC-C-E (Western Combo, Child Weekend)	1	0	28	28
A2.1-FA-E (Safari Foreign Adult Weekend)	1	0	62	62
A2.2-FC-E (Safari Foreign Child Weekend)	1	0	52	52
BFT-SW-A-E (Buffet Set SW, Adult Weekend)	1	0	24	24
BFT-SW-C-E (Buffet Set SW, Child Weekend)	1	0	18	18
SMD-SW-A-E (Set Meal And Drink SW, Adult Weekend)	1	0	10	10
SMD-SW-C-E (Set Meal And Drink SW, Child Weekend)	1	0	10	10
WTS-SW-A-E (Western Set SW, Adult Weekend)	1	0	12	12
WTS-SW-C-E (Western Set SW, Child Weekend)	1	0	12	12
TOTAL				464

Samples of reports:

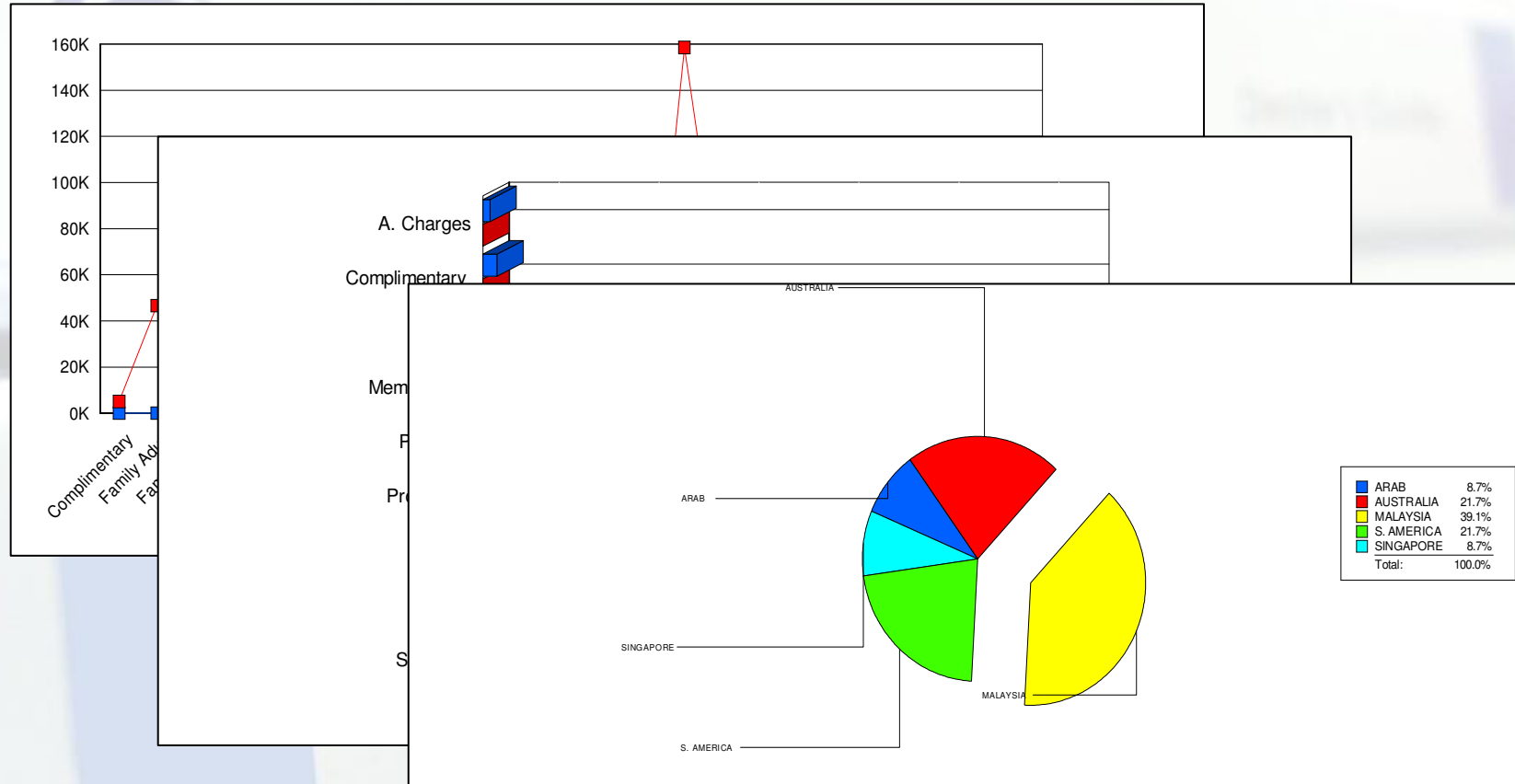

The system is capable to generate graphs according to the reports data for easier decision making and better view of the analysis.

TICKETING

Master Transaction **Report** Turnstile Report In

Reports

Report Selection

Open Close Print Preview Search Export

Daily Admission Detail by Payment and Terminal

Default Default

90% 1 of 13

Daily Admission Report By Payment

Date : 09/11/2007
Time : 4:13:14PM
Page : Page 1 of 13

Export

Format:

- Crystal Reports (RPT)
- Crystal Reports (RPT)
- HTML 3.2
- HTML 4.0
- MS Excel 97-2000
- MS Excel 97-2000 (Data only)
- MS Word
- ODBC
- Record style (columns no spaces)
- Record style (columns no spaces)

OK Cancel

TICKET	GROUP	QTY	UNIT PRICE	TOTAL
A1.1-A-E (Safari Adult Weekend)		0	38	38
A1.1-SP-BFT (Safari SP-BFT)		0	38	38
A1.1-SP-WD (Safari SP-WD)		0	38	38
A1.1-SP-WT (Safari SP-WT)		0	38	38
A1.2-C-E (Safari Child Weekend)		1	28	28
A1.2-SP-BFT-C (Safari SP-BFT-C)		1	28	28
A1.2-SP-WD-C (Safari SP-WD-C)		1	28	28
A1.2-SP-WT-C-E (Safari SP-WT-C-E)		1	28	28
A2.1-FA-E (Safari Foreign Adult Weekend)		1	62	62
A2.2-FC-E (Safari Foreign Child Weekend)		1	52	52
BFT-SW-A-E (Buffet Set SW, Adult Weekend)		1	24	24
BFT-SW-C-E (Buffet Set SW, Child Weekend)		1	18	18
SMD-SW-A-E (Set Meal And Drink SW, Adult Weekend)		1	10	10

Comprehensive reporting module with over 100 standard reports for operation, management and marketing analysis. Build-in exporting tool for acquiring format file in TEXT, EXCEL and so on.

More Features that GS-GET can Offer

Optional System Modules (Features)

- ✓ **E-Credit Management System**
- ✓ **Agency Management System**
- ✓ **Membership Management System**
- ✓ **Event & Functional Management System**
- ✓ **Online Ticketing**
- ✓ **Kiosk Ticketing**
- ✓ **Mobile Ticketing**
- ✓ **School Management System**
- ✓ **Facility Rental System**

E-Credit Management System

E-Credit (Cashless) Management

1. Top-up and Refund
2. Integrated with Tickets
3. Validity Control
4. Transactions Reports
5. Etc...

A cashless system is where user can load some money value into their tickets for usage around the Theme park. A good example for this is when spending in water park, the customer is not convenient to hold Cash. The customer can buy some e-credit into the RFID ticket, so that she can spend for food/beverages in the water park.

RFID Ticket

Retail/F&B POS

E-Credit System - RFID

- RFID uses an ultra thin electronic circuit called an inlet sealed in an economical wristband, label, card, or other credential.
- RFID allows instant and accurate capture and verification of data.
- RFID provides an “over-the-air” non line-of-sight interface, which can be read through and around clothing, water, and non-metallic surfaces.
- RFID has read/write technology for data transfer to and from host systems and data storage.
- RFID has larger memory capacities, wider reading ranges, and faster processing vs. bar codes

E-Credit System – Hardware at turnstile

RFID Reader –

- support ISO 14443-4 Type A and B, Mifare, FeliCa and 4 types of NFC (ISO/IEC 18092) tags
- Built-in antenna for contactless tag access, with card reading distance of up to 50 mm (depending on tag type)

Embedded PC

Atom D2550 1.8GHz w/ HDMI + VGA + 1*Gb Memory + 4*COM + 6*USB + built-in I/O Controller

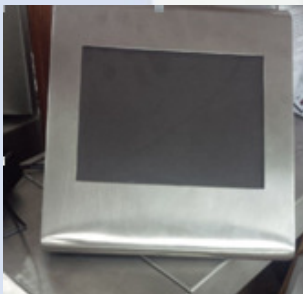

9" touch screen monitor screen with stainless steel casing

E-Credit System - Architecture

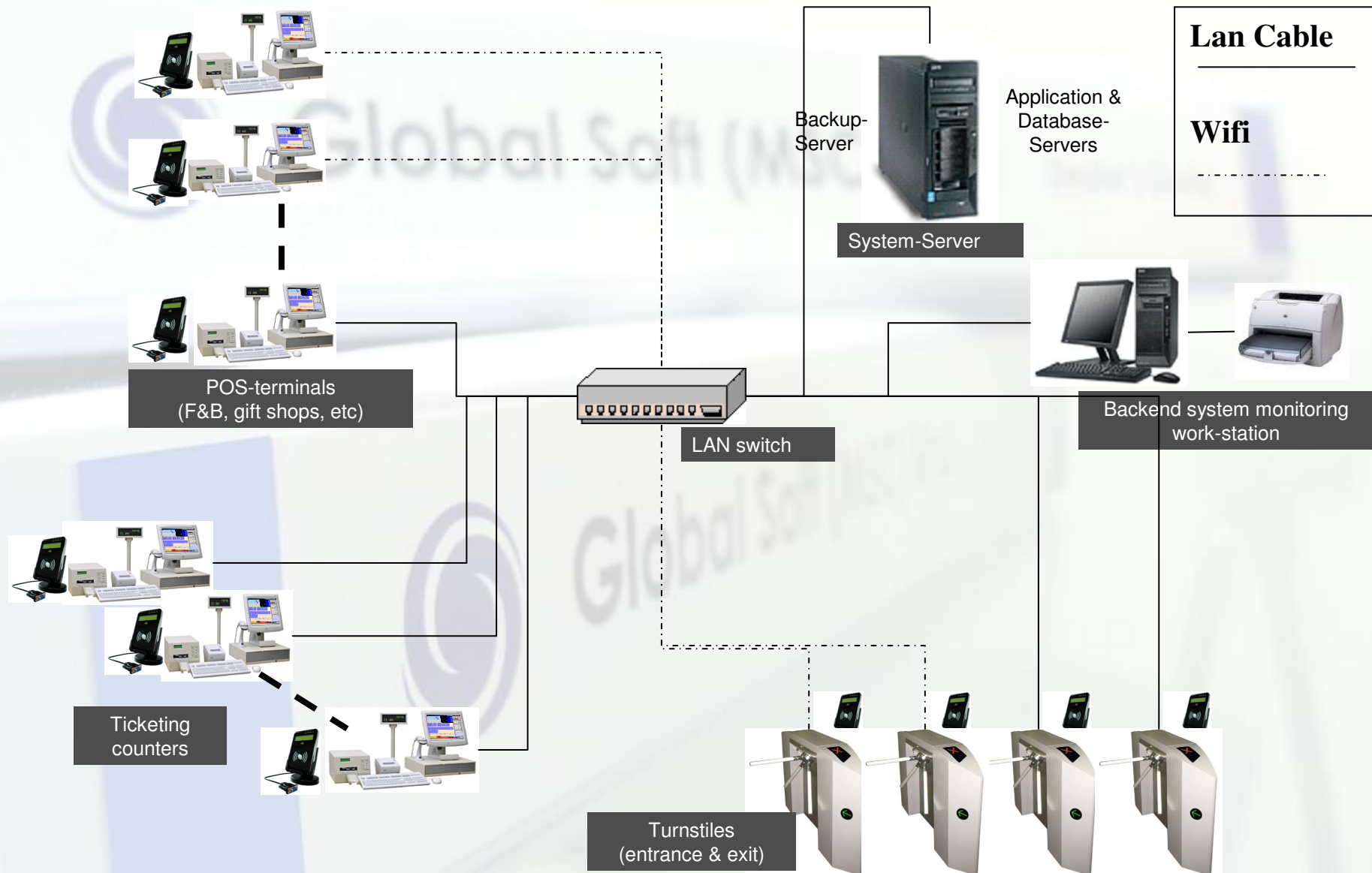

Purchase Ticket and Main Entrance

Customer purchase ticket and top up e-credit at Main ticket counter

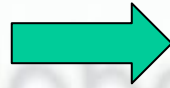

Customer scan RFID ticket at main entrance turnstile.

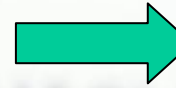

Sector 0	Block 0 Manufacturer Mock	Block 1	Block 2	Block 3
Sector 1	Block 4	Block 5	Block 6	Block 7
Sector 2	Block 8	Block 9	Block 10	Block 11
Sector ...	Block ...	Block ...	Block ...	Block ...
Sector 15	Block 60	Block 61	Block 62	Block 63

System will check the RFID **"Main Entrance"** Status field and **"Effective Date"** field to verify the Validity.

The Management can view the analysis reports.

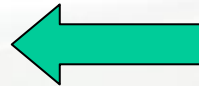

The turnstile will auto send the data to server whenever has WIFI connection.

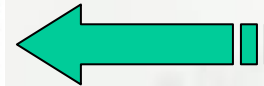

If the ticket is valid, the system will store this ticket entry into a log file and update the **"Main Entrance"** status field to USED status.

POS-terminals (F&B, gift shops, etc)

Turnstiles (entrance & exit)

Consume e-Credit or Deduct Ride entry

Customer purchase ticket and top up e-credit at Main ticket counter

Customer scan RFID ticket at e-Credit Consume turnstile /terminal. (Deduct e-Credit value)

Customer scan RFID ticket at Ride turnstile (Deduct Entry).

Customer consume e-Credit at POS terminals (F&B, gift shops, etc)

System will check the RFID **Money Balance** field and **"Effective Date"** field to verify the Validity.

Sector 0	Block 0 Manufacturer block	Block 1	Block 2	Block 3
Sector 1	Block 4	Block 5	Block 6	Block 7
Sector 2	Block 8	Block 9	Block 10	Block 11
Sector ...	Block ...	Block ...	Block ...	Block ...
Sector 15	Block 60	Block 61	Block 62	Block 63

System will check the RFID **"Ride Entrance"** Status field and **"Effective Date"** field to verify the Validity.

If Money Balance is sufficient, the system will **deduct** the money value from the card and open the gate. The system will also **store** this ticket's **consumption** into a log file.

If the ticket is valid, the system will store this ticket entry into a log file and **update** the "Ride Entrance" status field to USED status.

The turnstile will auto send the data to server whenever has WIFI connection.

The turnstile will auto send the data to server whenever has WIFI connection.

The POS terminal will auto send the data to server whenever has WIFI/Cable LAN connection.

The Management can view the analysis reports.

Daily Sales Report

Ticket Sales Report By Item Group By Daily

RANGE DATE FROM: 01/Sep/2014 TO: 01/Sep/2014

Date: 09/10/2014

Time: 7:57:54 PM

Page: Page 1 of 1

Item Code	Description	Price	Void	Net Qty.	Total Amount
Group by Date : 01/Sep/2014					
Group by Item Group : waterpark					
WW Adult	WW Adult	40.00	0	3	120.00
WW Child Group 10	WW Child Group 10	22.50	0	3	67.50
WW Group Adult 10	WW Group Adult 10	31.50	0	40	1,260.00
WW Mykad Adult	WW Mykad Adult	35.00	2	271	9,485.00
WW Mykad Child	WW Mykad Child	25.00	0	148	3,700.00
Sub total by waterpark			2	465	14,632.50
Sub total by 01/Sep/2014			2	465	14,632.50
Grand Total			2	465	14,632.50

Hourly Sales Report

Ticket Sales Report

RANGE DATE FROM: 01/Sep/2014 TO: 01/Sep/2014

Date : 09/10/2014

Time : 7:57:04 PM

Page : Page 1 of 1

Item Code	Description	Price	Void	Net Qty.	Total Amount
Group by Date : 01/Sep/2014					
Group by Item Group : waterpark					
	06:00AM	25.00	0	17	485.00
	07:00AM	25.00	0	126	3,900.00
	08:00AM	25.00	0	98	3,052.50
	09:00AM	25.00	0	40	1,300.00
	10:00AM	25.00	0	53	1,685.00
	11:00AM	25.00	0	85	2,750.00
	12:00PM	25.00	0	29	935.00
	01:00PM	25.00	0	17	535.00
	02:00PM	25.00	2	0	-10.00
Sub total by waterpark			2	465	14,632.50
Sub total by 01/Sep/2014			2	465	14,632.50
Grand Total			2	465	14,632.50

End of the Day Report

CLOSE SHIFT REPORT

Date : 09/10/2014

Time : 7:59:16PM

Page : Page 1 of 4

Counter ID WP02 Cashier on Duty CASHIER Time Open 12:00:00AM
 Tran. Date 01/09/2014 Session ID 1 Time Close 12:00:00AM

	Cash	Credit Card	Voucher	E-Credit	Touch n Go	Debit / Credit	Total Amount
Transaction Amt	6,989.00	260.00	0.00	118.00	0.00	0.00	7,367.00
Float	100.00						100.00
Skim	5,800.00						5,800.00
	1,289.00						
Void/Refund	0.00	0.00	0.00	0.00	0.00	0.00	0.00
Actual	1,289.00	260.00	0.00	118.00	0.00	0.00	1,667.00
Drawer	1,289.00	260.00	0.00	118.00	0.00	0.00	1,667.00
Variance	0.00	0.00	0.00	0.00	0.00	0.00	0.00

Chief Cashier:

()

Treasurer:

()

Remark:

E-Credit Transaction Detail report

eCredit Transaction

DATE FROM: 01/09/2014 TO: 01/09/2014
 TERMINAL FROM: TO:
 ID FROM: TO:

Date : 09/10/2014
 Time : 8:18:43PM
 Page : Page 30 of
 137

Transaction No	Receipt No	Type	Balance	Amount
ASET00019162	100021095	E	1.00	4.00
Card ID: 73F989CDCE				
ASET00019143	100021076	E	0.00	10.00
Card ID: 7B775AB2E4				
ASET00019160	100021093	E	23.00	12.00
ASET00019161	100021094	E	13.00	10.00
Card ID: 7D7AA3C561				
ASET00019119	100021052	E	0.00	18.00
Card ID: 8338389F1C				
ASET00019153	100021086	E	10.00	10.00
ASET00019156	100021089	E	0.00	10.00
Card ID: 83C3079FD8				
ASET00019133	100021066	E	0.00	10.00
Card ID: 8DA154D4AC				
ASET00019113	100021046	E	13.00	10.00
ASET00019114	100021047	E	5.00	8.00
Card ID: 938565CEBD				
ASET00019085	100021018	E	0.00	10.00
Card ID: 938D059F84				
ASET00019126	100021059	E	25.00	10.00
Card ID: 93AE48CEBB				
ASET00019108	100021041	E	18.00	12.00
ASET00019110	100021043	E	12.00	6.00
ASET00019111	100021044	E	26.00	6.00
ASET00019124	100021057	E	0.00	6.00
Card ID: A311B5CDCA				
ASET00019082	100021015	E	21.00	10.00
ASET00019083	100021016	E	1.00	20.00
Card ID: A315D6C5A5				
ASET00019135	100021068	E	0.00	10.00
ASET00019136	100021069	E	10.00	10.00
ASET00019137	100021070	E	9.00	9.00

E-Credit Consumed Summary Report By Ride/Terminal

Credit Consumed Summary Report

From Date : 01/09/2014 To 01/09/2014

From terminal : To

Date : 09/10/2014

Time : 8:17:41PM

Page : Page 2 of 2

	Date	Terminal	Qty	Amount
Jungle Track			206	1,030.00
Rocking Chaise Car			201	2,010.00
SW Tumstile 02			238	6,320.00
Theme Park A			928	8,976.00
After Dark			3	12.00
Cheeky Monkey Basket Ball			3	12.00
Crazy Hoop 1			10	40.00
Crazy hoop 2			7	28.00
Dessert Trail			112	560.00
Double Deck			235	1,175.00
Greedy Snake			2	4.00
H2O OverDrive 1			6	24.00
H2O OverDrive 2			7	28.00
Horse02			5	20.00
Racing04			6	24.00
Spacewalk			294	5,880.00
Super Bike 1			11	44.00
Super Bike 2			2	8.00
Super Bike 4			8	32.00
Super Swing			217	1,085.00

E-Credit Daily Summary Report (Top up, Consumed, Refund and Forfeited Value)

E-Credit Daily Summary Report

Date : 09/10/2014

Time : 8:01:52PM

Page : Page 2 of 5

From Date : 31/08/2014 03:00 To 01/09/2014 03:00

From terminal : To

Date	Top up	Consumed	Refund	Forfeited	Balance
Card Type : R	0.00	24.00	0.00	0.00	
Hammer Fun	0.00	40.00	0.00	0.00	
Card Type : R	0.00	40.00	0.00	0.00	
Happy Train	0.00	2,640.00	0.00	0.00	
Card Type : R	0.00	2,640.00	0.00	0.00	
Hungry Frog P1	0.00	18.00	0.00	0.00	
Card Type : R	0.00	18.00	0.00	0.00	
Hungry Frog P2	0.00	12.00	0.00	0.00	
Card Type : R	0.00	12.00	0.00	0.00	
Jumpin Jackpot	0.00	10.00	0.00	0.00	
Card Type : R	0.00	10.00	0.00	0.00	
Jumping Frog	0.00	5,145.00	0.00	0.00	
Card Type : R	0.00	5,145.00	0.00	0.00	
Jungle Adventure	0.00	1,050.00	0.00	0.00	
Card Type : R	0.00	1,050.00	0.00	0.00	
Pirate Hook 1	0.00	60.00	0.00	0.00	
Card Type : R	0.00	60.00	0.00	0.00	
Pirate Hook 2	0.00	26.00	0.00	0.00	
Card Type : R	0.00	26.00	0.00	0.00	
Whacky Frog P2	0.00	62.00	0.00	0.00	
Card Type : R	0.00	62.00	0.00	0.00	
House of Horror	4,732.00	6,907.50	0.00	0.00	
HH-GIDEON	0.00	350.50	0.00	0.00	
Card Type : L	0.00	350.50	0.00	0.00	
HH-TCK04	4,732.00	6,557.00	0.00	0.00	
Card Type : L	4,732.00	6,557.00	0.00	0.00	
Jungle Adventure	924.00	250.00	0.00	0.00	
JA-TCK01	924.00	250.00	0.00	0.00	
Card Type : L	924.00	250.00	0.00	0.00	

Admission Summary Report

Admission Report

RANGE DATE FROM: 01/Sep/2014 TO: 01/Sep/2014

Date : 09/10/2014

Time : 8:00:26PM

Page : Page 2 of 2

Ticket Name	Ticket Count	Pax	Entry#
Sub Total of Zone : Snowalk	1,316	1,316	1,290
Zone : Space Mission			
I 5-Rides Promo	398	398	357
I-Fantastic Saver	63	63	24
SM Mykad	167	167	0
SM NORMAL	18	18	0
SM OL S.S.EXPLORER	2	2	0
SM Space 1 Mykad	27	27	0
SM Space 1 Normal	5	5	0
Sub Total of Zone : Space Mission	680	680	381
Zone : Theme Park B			
I-Fantastic Saver	63	63	27
Sub Total of Zone : Theme Park B	63	63	27
Zone : Trick Art Musuem			
I-Fantastic Saver	63	63	0
Trick Art Cafe	4	4	4
Trick Art Online	8	8	8
Trick Art Package	552	552	534
Sub Total of Zone : Trick Art Musuem	627	627	546
Zone : Waterworld			
I 5-Rides Promo	398	398	246
I-Fantastic Saver	63	63	13
OL WaterWorld Adult	158	158	154
WW Adult	3	3	3
WW Child Group 10	3	3	3
WW Group Adult 10	40	40	40
WW Mykad Adult	271	271	237
WW Mykad Child	148	148	133
Sub Total of Zone : Waterworld	1,084	1,084	829
Sub Total of date : 01/09/2014	5,523	5,523	4,555
Grand Total	5,523	5,523	4,555

Agency Management System

Agency Master Maintenance

Agency Code: ABC
Name: ABC AGENT
Address: 1 JALAN SATU
50200
KUALA LUMPUR
Tel No: 603 - 33334444
PIC:

Signature:
Browse

☒ Debit Amount ☐ Credit Amount 0.00
Discount Type: ABS_PRO
Alert amount: 0.00
Credit Limit: 0.00

Discount Type Master

Code: ABS_PRO
Description: ABS PROMOTION
☒ Tier Discount: ADS

Agency or corporation and also related outsourcing points or distributor master file. Credit/Debit limit control and automated alert. Definable discount group for corporate customers, the internal group of company itself or freelancers bus drivers or taxi drivers. Commission or discount rates are calculated automatically by the system and having proper report tracking.

Membership Management System

Fun Card Type Window:

- Membership Type:** PM
- Description:** PREMIUM MEMBER
- Duration:** 2
- Supplementary Card Allowance:** 0.00
- New Card Price:** 500
- Renew Price(before expired):** 450.00
- Renew Price(After expired):** 500.00
- Lost Card Price:** 550.00
- Ticket Code:** AE0001
- Renew After (Months):** 24

Funcard Member Maintenance Window:

- Receipt No:** FCE100004
- Card ID:** 100021
- Name:** Demo Card
- Type:** PM
- Duration:** 0
- NRIC/Birth Cert. No.:** 860101-10-1010
- Address:** (Multiple empty text boxes)
- Date of Birth:** 01/01/1986
- Age:** 20
- Sex:** MALE
- Tel No. (Home):** 442444234
- Mobile Phone:** 1234567890
- E-Mail Address:** demo@demo.com
- Occupation:** student
- Register Date:** 10/10/2005
- Expire Date:** 10/10/2007

A cartoon monkey character is visible on the right side of the 'Funcard Member Maintenance' window.

A comprehensive Membership System with definable membership type with New Price, Renew Price and Lost Card Charges. Other than this, fully information of the member with member's photo to be captured in detail for sending emails or SMS for promotion campaigns.

Membership Management System

Our membership system offers a loyalty point accumulation system whereby the members are able to earn points upon spending and this will encourage the members to spend more at the park. Any event of promotion campaign or announcements that would like to pass to the members, the system is able to send email to all the members or only selected group of members.

Membership Management System – Card Printing

Fun Card Template Setting

Membership Card Type: kwpc

Orientation: Portrait

IMAGE 1: []

IMAGE 2: []

	LEFT	TOP	HEIGHT	WIDTH	TEXT	FONT SIZE	FONT NAME
MEMBER	0.00	0.00			123123.00	0.00	Arial
NAME LABEL	0.00	0.00			Name	0.00	Arial
NAME	0.00	0.00				0.00	Arial
IC LABEL	0.00	0.00			ID Card No.	0.00	Arial
IC	0.00	0.00				0.00	Arial
DATE LABEL	0.00	0.00			Date Registered:	0.00	Arial
DATE	0.00	0.00				0.00	Arial
CARD ID	0.00	0.00			Card ID	0.00	Arial
BAR CODE	0.00	0.00	0.00	0.00			
NON-TRANF.	0.00	0.00			123123.00	0.00	Arial

Features enable user to set multiple card templates for printing. This modules are link with membership system so that card printed can be treated as confirmed membership.

Membership Management System - Flow

Ticketing Counter

**Membership
Registration**

1. New Registration
2. Lost Card
3. Card Renewal
4. E-Credit Top Up

Receipt

**Membership
Card Printing**

Wrist Band

Ticketing Counter

Event Management System

Event Management features allows the proper tracking of all events' information and history linking with the database of companies or agencies involved. System also has a calendar that shows the events that has been confirmed to have a clearer picture and avoid of clashing of dates for events. All events tickets can then be printed by bulk and all tickets printed are tracked.

Event Management System

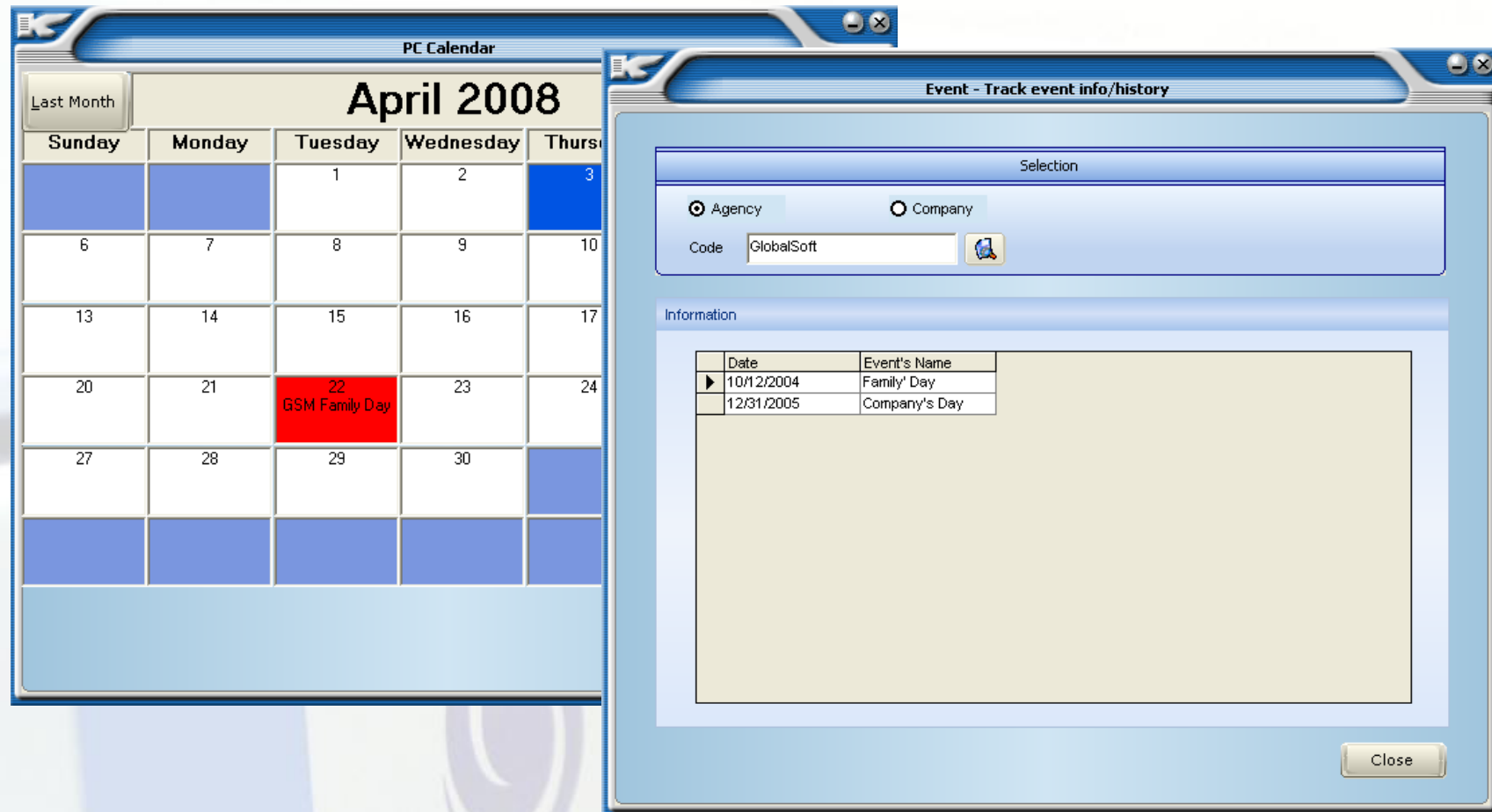

The event management system allows users to view the whole month event by the event calendar to let management make planning or have a better view of the events that has confirmed so that no clashing of events will happen. All the events are linked with the agencies/company accounts in the system for easy tracking purpose.

Offline mode automatically triggers for in any case of “network down” or power failure events. This secures the on going business operations so it would not get interrupted by any unpredictable circumstances.

Online Ticketing

Ticket For Fun

Welcome: nik fauzhan

Selection → Shopping Cart → **Payment** → Print Voucher

Visit Date :

Select Ticket Type :

Info

Item	Price	Quantity	SubTotal
4D-FP3-FA	10.00	5	50.00
Grand Total :			50.00

[Confirm Payment](#)

Online Ticketing

Theme park visitors will be able to view the ticket types or packages online and make payment. Upon payment successful, they will be able to print out a receipt coupon and tickets can be redeemed from the counter by showing the receipt coupon.

Kiosk Ticketing

To provide more options to theme park visitors to do self-purchase and able to ease the pressure of counter sales during peak season, self-ticketing kiosks can be placed at specific areas and tickets can be purchased and printed automatically from the kiosk.

Mobile Ticketing

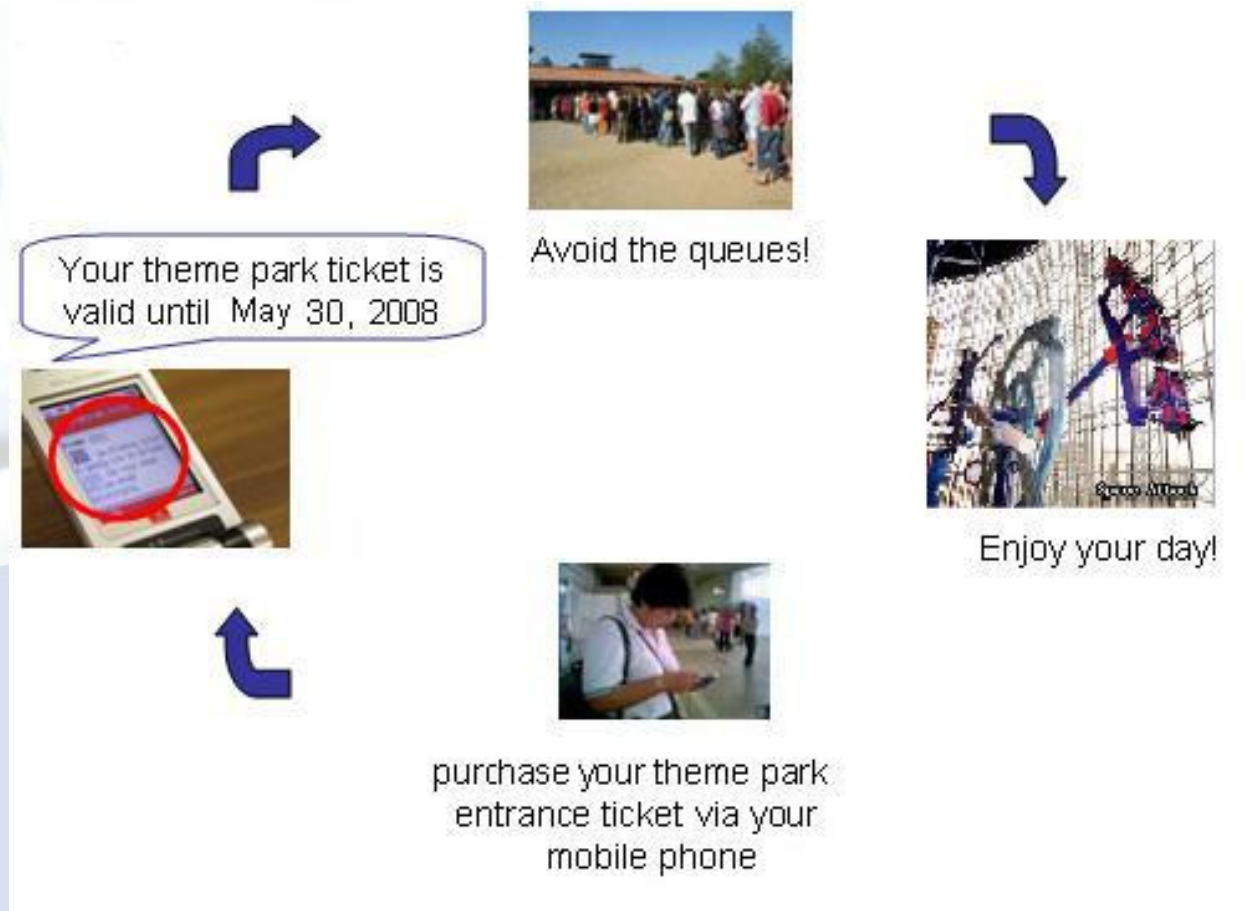

To cater to the tremendous increasing usage of mobile phones nowadays, this is also another type of media to let theme parks offer their tickets or packages to the public. People who are interested are able to buy tickets through mobile and then redeem their ticket at the counter by showing the receipt coupon. This can be offered through certain service providers.

Facility Rental System

Global Soft E-Rental System
Current Windows

Rental

DESCRIPTION	PRICE	QTY.	Deposit
SKATE30			
RM0			

Total 0.00

Total Deposit 0.00

Total Charge 0.00

Total Paid 0.00

Change 0.00

Back

Clear All

Receipt

Return

Wrist Band ID	Item Type	Deposit

Total Amount return 0.00
Total Quantity return 0

W.Band No Insert

Deposit Return Cancel Clear All

GER MENU

To manage the inventory of the rent and return items. To manage the deposit and payment collections.

It also able to block the visitor to exit from the system barrier gate, if the item is not return.

GSC

GLOBAL SOFT

Global Soft (MSC) Bhd

Global Soft Solution

02

GS Solution System Architecture

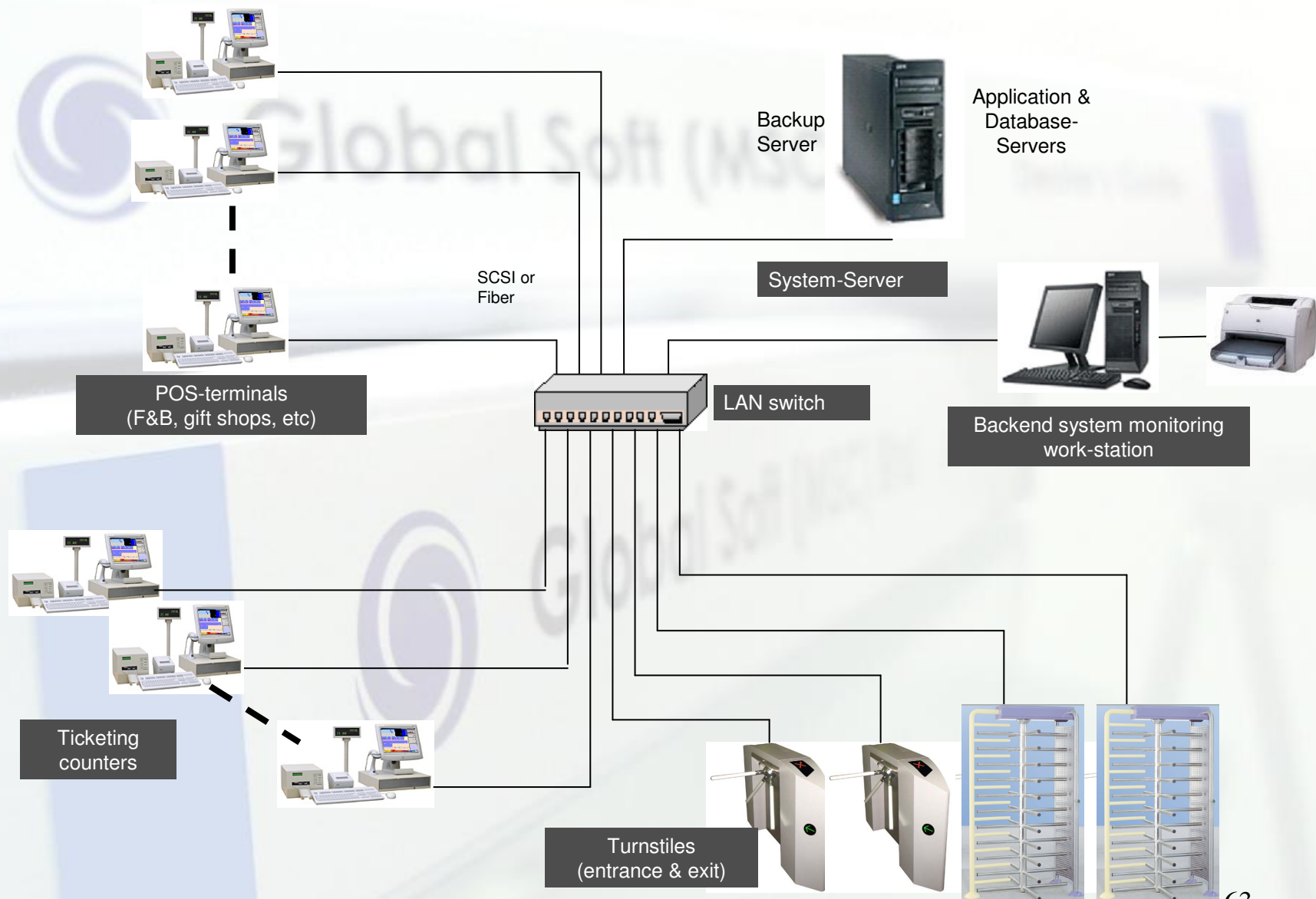

How GS-GET Benefits You?

The investment justifications

- Prevent fraud, Unauthorized access
- Avoid argument due to fraudulent entries
- Reduce dependency on human verification
- To monitor and manage the movements of
 - security personnel, vendors and temporary staff onto and inside the premises.
- Control crowd to avoid congestion at certain area.

How GS-GET Benefits You?

The investment justifications

- Information library
- Speed up sales transaction
- Eliminate human error
- Multiple ticket use for various areas i.e. gate entrance, VIP lounge, parking area, pre-paid vouchers
- Total revenue capture

Summary of GS Solution

- ✓ **Cost Effective**
- ✓ **Easy to use with overall efficiency**
- ✓ **Real Time Information**
- ✓ **Reduce Operating Costs, increase business Revenue**
- ✓ **Seamless integration in ONE TOTAL SOLUTION**

GSC

GLOBAL SOFT

Global Soft (MSC) Bhd

References

07

GSC

GLOBAL SOFT

Reference Sites

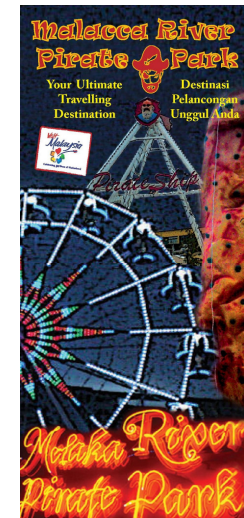

GSC

GLOBAL SOFT

China Reference Sites

澳門科學館

CENTRO DE CIÊNCIA DE MACAU
MACAO SCIENCE CENTER

A' Famosa Resort

A'Famosa is a one-stop destination for business and pleasure which has different parks having different themes like animal world safari, cowboy town & water world. They even have a 4-d cinema theatre in the park.

Integration of GS-GET:

- Ensure only authorized people with correct & valid ticket is allowed into the park.
- Ensure ticket holders enter into the zone or park at the correct date and time
- For 4-D Theatre, the ticket holders can only enter into the cinema one hour before the show starts
- Save cost of printing different kinds for different parks, zones or packages
- Convenient & fast in selling process and also verifying access

A' Famosa Resort (Cont.)

Integration of GS-GET:

- Better management of ticketing selling, back end control, admission control, travel agency management & events management
- For 4-D Theatre management, they are able to set and edit the show time, seat bookings, and ticketing selling according to seats
- For travel agencies or freelancers like taxi drivers who bring visitors to the theme park, system is able to calculate commission.
- All commissions given and paid are done by proper authorization settings and procedures for security purposes.
- Any event of peak season or unforeseen circumstances, extra entrance is allowed but at the same time still keeping track of records. System allows manual scanning of wristbands and all records will be updated into the server for reporting purposes.

Berjaya Times Square Cosmo's World

Berjaya Times Square Cosmo's World Theme Park is the largest indoor theme park in South East Asia which takes up to 450,000 sq feet. There are multiple amusement rides and one of which would be the roller coaster that is the longest in Malaysia measuring approximately 800 meters.

Integration of GS-GET:

- Tickets sales are managed by categorizing tickets into weekday, weekend, school holidays, public holidays and etc.
- BTS Cosmo's World fully utilizes our agency management system by keeping track all the tickets sold through the travel agencies.
- All activities are recorded included the credit given and alert alarm will be sent to specific personnel when the travel agency has already over the limit of credit purchases.
- By systematic tracking of all transactions, the management will have a clear view of the financial status and also easy to manage.

Bukit Merah Laketown Resort

Bukit Merah Laketown Resort is a major resort project located within the Northern Region of Perak. Covering 1650 acres of land area with an additional 7000-acre lake, Bukit Merah Laketown has been opened to the public since early 1997. Today, the attractions would include Laketown Water park, Chairlift, Orang Utan Island, Skycycle and Ecopark.

Implementation of GS-GET:

- With the help of automated ticketing system, illegal and unauthorized entries into the parks or zones are eliminated.
- System even able to set a combo ticket package which able to track the entry of parks valid for 3 days but only one entrance valid for each park.
- All events & agencies activities are tracked in proper way and able to extract data to run more effective marketing campaigns.

Lost World of Tambun

Hidden amongst the lush greenery of Tambun, Ipoh is this latest jewel in the Sunway crown. A fully themed water park that appears to emerge from the surrounding limestone cliffs and vibrant jungle - new world of adventure just waiting to be explored. What was once a valley of old has now exploded to life with the river of adventure, raging waterfalls, rushing rapids, majestic cliffs, magnificent tigers, ancient caves and hot springs with ancient therapeutic properties. Lost World of Tambun is the first water theme park in Tambun, Ipoh.

Implementation of GS-GET:

- Besides ticket selling & admission control function, Lost World of Tambun has been using the system to print out discount or promotion vouchers for road shows or events to excite sales. All vouchers are tracked and used to identify the successfulness of such events.
- From time to time, there will be all sorts of special events such as family day or competitions held in the theme park, with the help of GS-GET system, they are able to manage the event in a more systematic way without any fraud cases occur.

Zoo Taiping

Zoo Taiping and Night Safari, which is located at the Lake Gardens in Taiping is the only Zoo in the North of Peninsular Malaysia. Being the oldest and first Zoo in Malaysia, it has over 1300 exotic animals in their 34 acres compound which has a total of more than 180 species.

Implementation of GS-GET:

- The system is used by the main zoo entrance, night safari and also the tram services.
- Each category is having different ticket selling and operations, i.e the tram services only sells and print receipt as a proof to access to the tram but zoo and night safari will be printing bar-code on art card tickets to enter into the turnstiles.
- The zoo management will be able to have a clear picture of how is the business contribution according to each category and what policies to implement to improve business.

Pyramid Ice

Sunway Pyramid Ice - the well-known ice skating rink in Malaysia. It is having the largest skating school in South East Asia, and has been the location for major events from ice show productions to international ice skating competitions.

Implementation of GS-GET:

- Ticketing selling & admission control by our system to have systematic tracking of information.
- Specially customized skating school system which they can set all the skating classes' time, students and coaches systematically.
- The skating school module also helps to calculate the amount of commission need to pay for the coaches as each level coach is having different rate of commission.
- The system also helps to track the rental collection of skating shoes.
- All staffs that enter into the skating rink area are also recorded by the system.

Sungai Klah Hot Springs Park

Sungai Klah Hot Springs Park, also called Taman Rekreasi Air Panas (TRAP) is a Hot Spring resort located in Sungkai, Perak. TRAP being a splashing and exciting getaway, is nestled in the serene and cold mountain streams and rivers. All 6.5 hectares enjoy the scenic view of well-tended oil palm plantation and durian orchard. It has a unique concept of a free flowing natural Hot Springs swimming pool and therapeutic park.

Implementation of GS-GET:

- After doing study and surveying for this site, the system is implemented to minimize fraud entry into the park.
- All tickets sold are recorded and tracked by the system on the entries.
- Food & beverages are also using global soft system in order to have a systematic and effectual way of handling business.

Taman Tamadun Islam

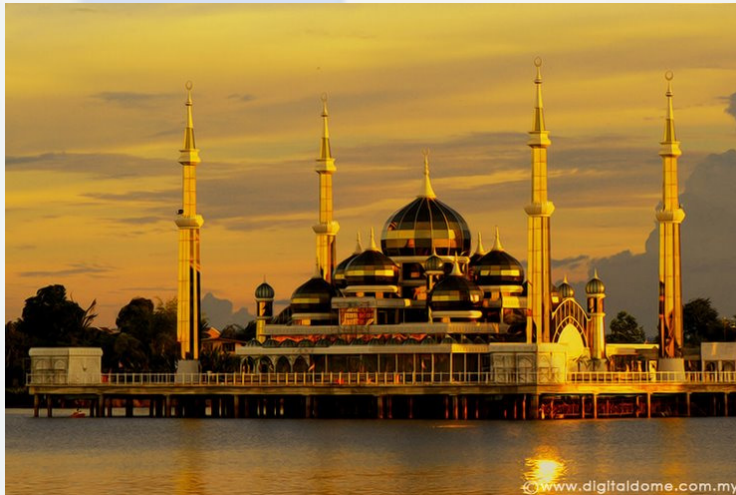

Taman Tamadun Islam, located in Kuala Terengganu is world's first Windows on Islam. 'Taman Tamadun Islam' is an interactive journey of Islamic monuments of the world. It is an entertainment and educational destination. The site is a concept plan for educational and entertainment precincts, which include lagoons, a convention center, Islamic gardens of the world, an educational theme park, wetlands and environmental reserves, and Islamic architectural images from all corners of the world.

Implementation of GS-GET:

- By using the system, all visitors has to wear a wristband that has unique barcode on it and scan it on the turnstile in order to gain access to the attraction park.
- The tickets sold are categorize into different types and packages and the front end screen display different type of tickets for sold on different day/month.

Melaka River Pirate Park

Melaka River Pirate Park is a new attraction spot in Melaka Town. It is located at riverside of Melaka and by the view of this new "Venice of the East", visitors are able to enjoy the whole view of Melaka by boarding the Ferris Wheel (Eye on Melaka). The park also has rides such as pirate ships and trampoline Bungee for people that are interested to try bungee jumping.

Implementation of GS-GET:

- By using GS-GET, all their tickets sold are tracked systematically and all records are tracked by the system real-time.

- The management is able to view the reports and know the sales activity anytime they want to.

- The system also helps them to calculate the amount of tax needed to pay for government and this helps them to reduce a lot of work and faster the process and the accuracy of financial tasks.

Panorama Langkawi Cable Car

Panorama Langkawi, Cable Car covers a total distance of only 2.2 km linking the Base Station at the foothill of Machinchang to the overruling height of the Top Station which gives a commanding view of Langkawi from the western sea coast. The Cable Car system with its coherent concept and masterplan of Gunung Machinchang has united all the attractive features to attract tourists from all over the world.

Implementation of GS-GET:

- The system helps panorama cable car to have a better tracking of the entrance and exit of their visitors.
- They are able to ensure that all their visitors have already gone out from their facilities before closing down for the day.
- The membership module also helps them to keep track of their membership purchase habitual and preferences.

Pantai Cermin Resort – Medan, Indonesia

Pantai Cermin Resort is the first theme park in Medan, Indonesia. Nestled in Pantai Cermin amid lush greenery and sandy beaches, this theme park offers a combination with natural resources as well as the most exciting fun that you can find at a water theme park.

Implementation of GS-GET:

- We have provided a turnkey solution to Pantai Cermin Resort as all the facilities that are involved in a theme park is taken care of and information is tracked for reporting purposes
- The water tubes used in the resort is tracked by using the system and the records are sent to the management for tracking usage
- As a water themepark, Pantai Cermin Resort is considerate enough to incorporate E-Credit feature into their system to let their visitors to enjoy the convenience of spending and rental of tubes or facilities without the hassle of having to carry cash which might get wet or lost in the park.
- One of the uniqueness of Pantai Cermin Resort is whereby it is a theme park that is built at the seaside; thus all hardware or devices has to be tailored for heavy duty usage. Global Soft turnstiles are proven to serve without fail for the past few years.

GSC

GLOBAL SOFT

Global Soft (MSC) Bhd

Thank You

www.globalsoft.com.my